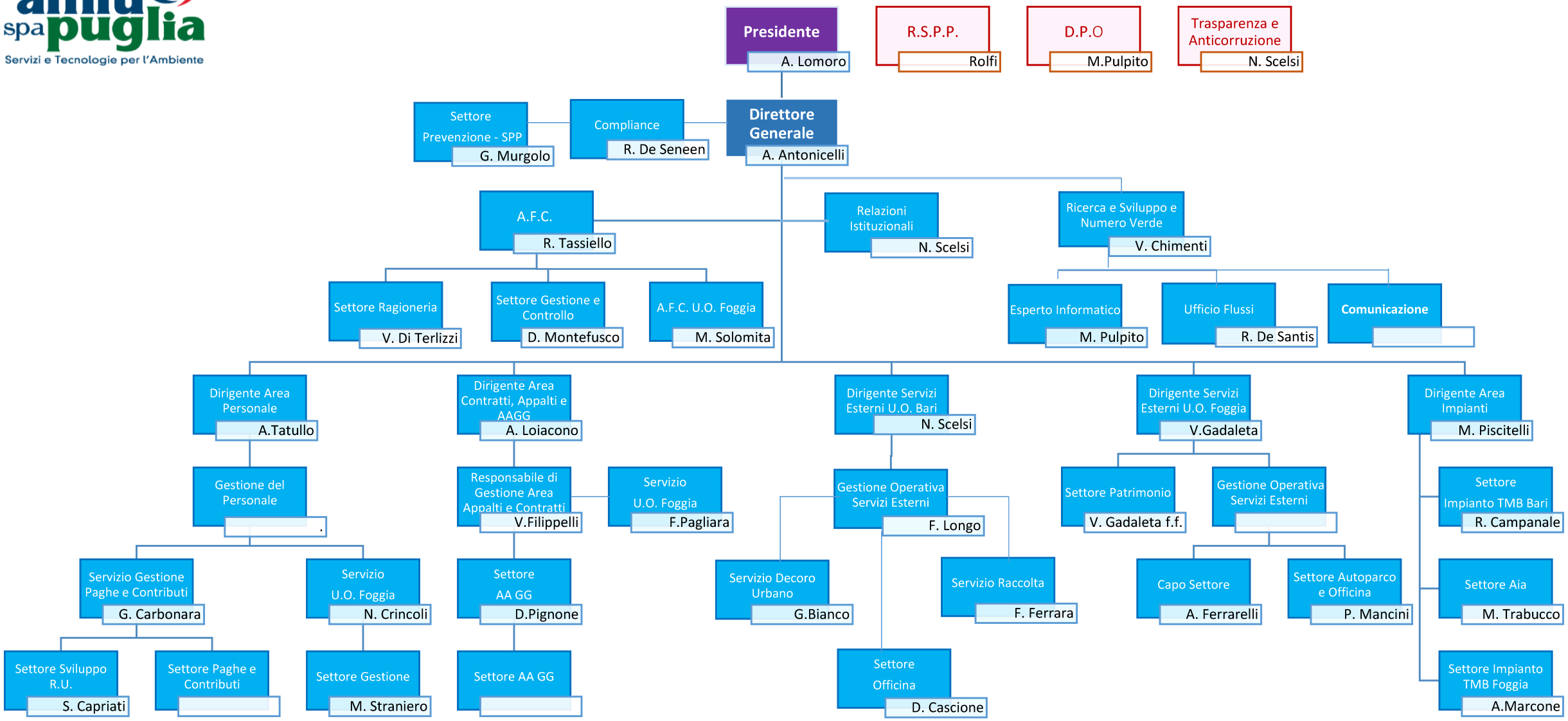amiu spa puglia
Servizi e Tecnologie per l'Ambiente